

Window Schedule															
Quantity	1	1	1	1	1	1	1	2	2	3	4	4	4	5	
W x H Size	1,100-1,000	1,300-1,200	1,400-1,300	1,700-1,300	300-300	550-850	600-1,200	700-1,200	1,900-1,300	2,000-1,300	1,500-1,300	2,000-500	500-850	800-1,300	1,300-1,300
3D Back View															
	W11	W12	W6	W7	P.V.	W4	W9	W8	W2	W3	W10	W12 clerestorey window	W4	W1	W5

Door Schedule							
W x H Size	1,400-2,400	1,500-2,100	1,500-2,400	2,000-2,400	800-2,400	900-2,100	900-2,400
Head height	2,400	2,100	2,400	2,400	2,400	2,100	2,400
2D Symbol							
View from Opening Side							

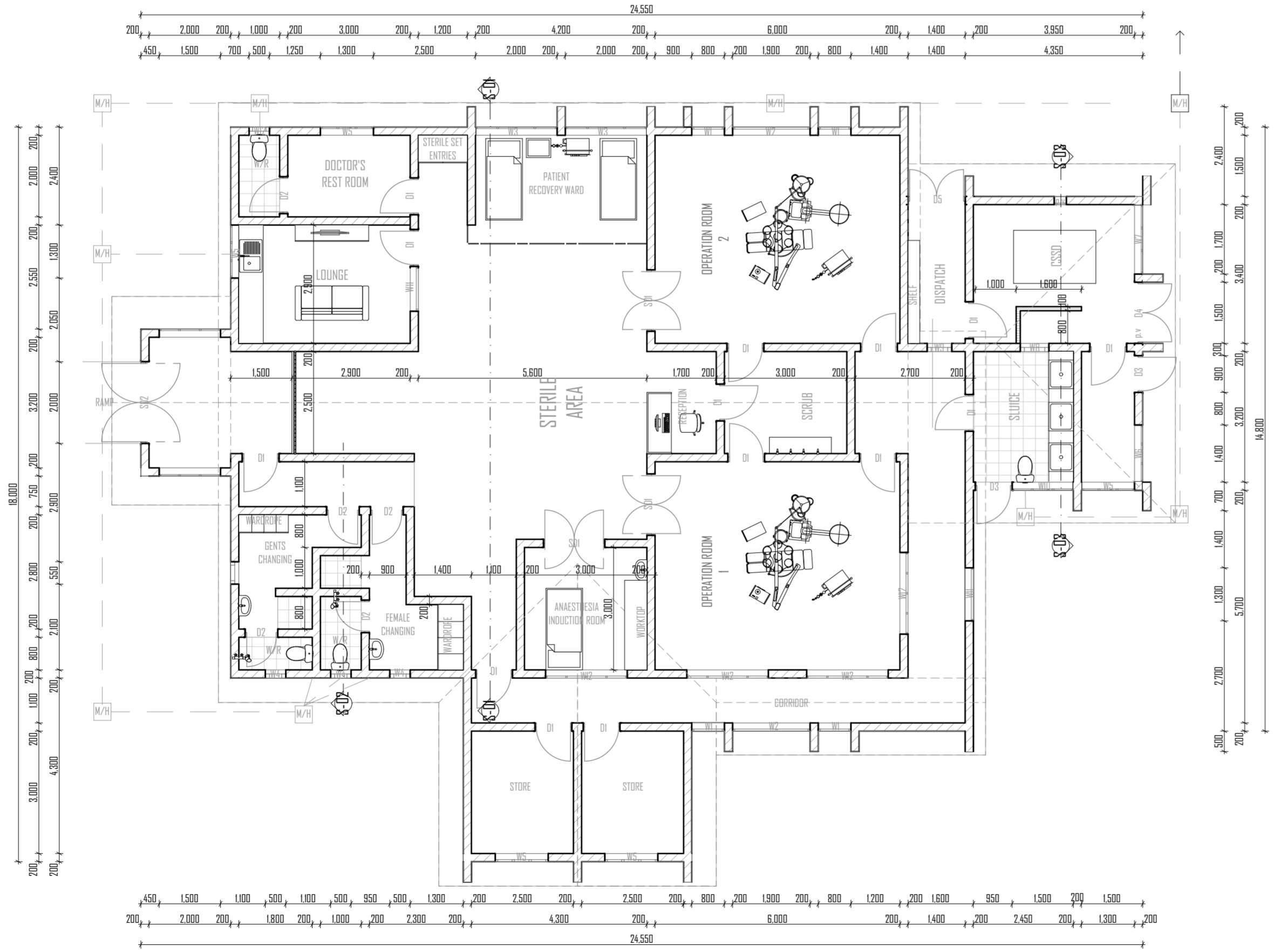

- NOTES**
1. This drawing is copyright
 2. Do not scale off this drawing
 3. All levels and dimensions to be checked on site before any building work commences
 4. Any discrepancies to be reported to the office of the consultant
 5. All work to be strictly in accordance with the standard specifications and notes
 6. This drawing is to be read in conjunction with specifications and all other relevant drawings
 7. Walls below 200mm thick to be reinforced with hoop iron at every alternate course
 8. Depth of foundations to be decided on site
 9. pv denotes permanent air vents over doors and windows as shown on drawings
 10. A single layer of 3-ply bituminous felt to be provided between masonry and rc. work
 11. Drain pipes passing under tarmac driveways and buildings to be encased in 150 mm thick concrete surround
 12. All reinforced concrete work to Structural Engineer's drawings
 13. All sanitary works to the entire satisfaction of MoH
 14. All roads, storm water drainage and foul sewerage to Civil Engineer's drawings
 15. Foundation and floor slabs to be retained as is except for portion with new works.

Client Dept:
COUNTY GOVERNMENT OF KERICHO
DEPARTMENT OF HEALTH SERVICES

Job Title:
PROPOSED SURGICAL THEATRE

Drawing Name:
LAYOUT PLANS AND SCHEDULES

Drawn by R.K. KIRUI	Date OCT, 2022
REF: 01 of 2 dwg 11/10 of 2022	Scale on A2 1:100

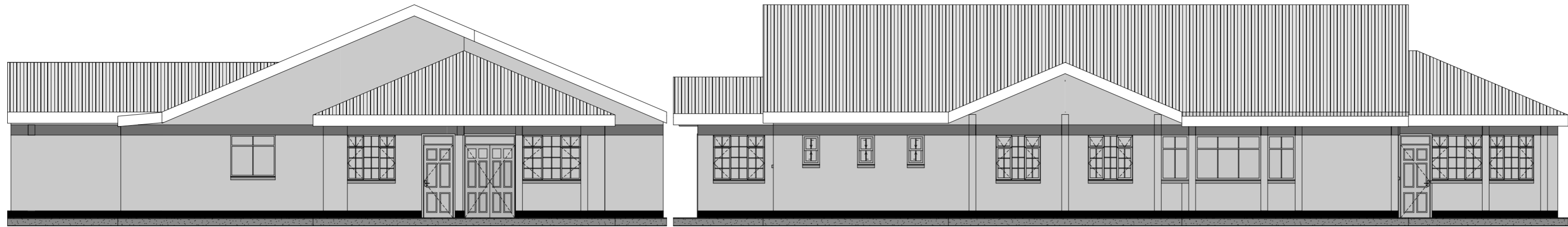

REAR ELEVATION SCALE 1:100

EAST ELEVATION SCALE 1:100

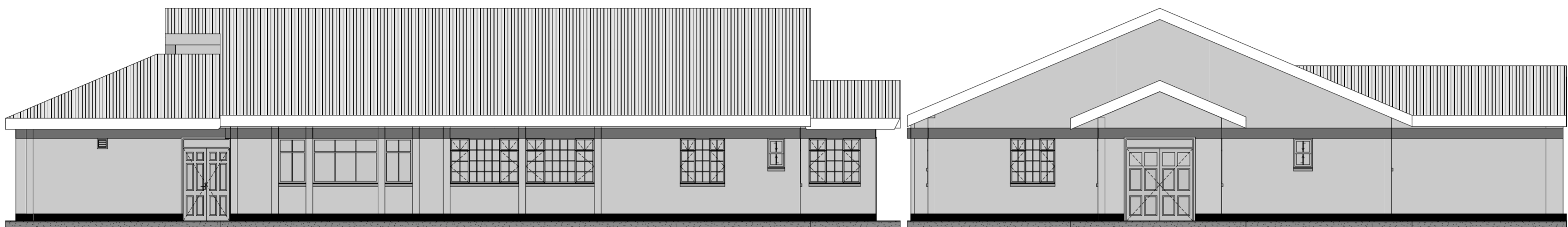

WEST ELEVATION SCALE 1:100

FRONT ELEVATION PLAN SCALE 1:100

NOTES

1. This drawing is copyright
2. Do not scale off this drawing
3. All levels and dimensions to be checked on site before any building work commences
4. Any discrepancies to be reported to the office of the consultant
5. All work to be strictly in accordance to with the standard specifications and notes
6. This drawing is to be read in conjunction with specifications and all other relevant drawings
7. Walls below 200mm thick to be reinforced with hoop iron at every alternate course
8. Depth of foundations to be decided on site
9. pv denotes permanent air vents over doors and windows as shown on drawings
10. A single layer of 3-ply bituminous felt to be provided between masonry and cc. work
11. Drain pipes passing under tarmac driveways and buildings to be encased in 150 mm thick concrete surround
12. All reinforced concrete work to Structural Engineers drawings
13. All sanitary works to the entire satisfaction of MoH
14. All roads, storm water drainage and foul sewerage to Civil Engineer's drawings
15. Foundation and floor slabs to be retained as is except for portion with new works.

ROOFING DETAILS
 23° roof pitch, 28 gauge Box profile sheets roof cover
 100*50mm rafters 150*50mm tie beams
 100*50mm struts 50*50mm purlins
 100*50mm wall plate

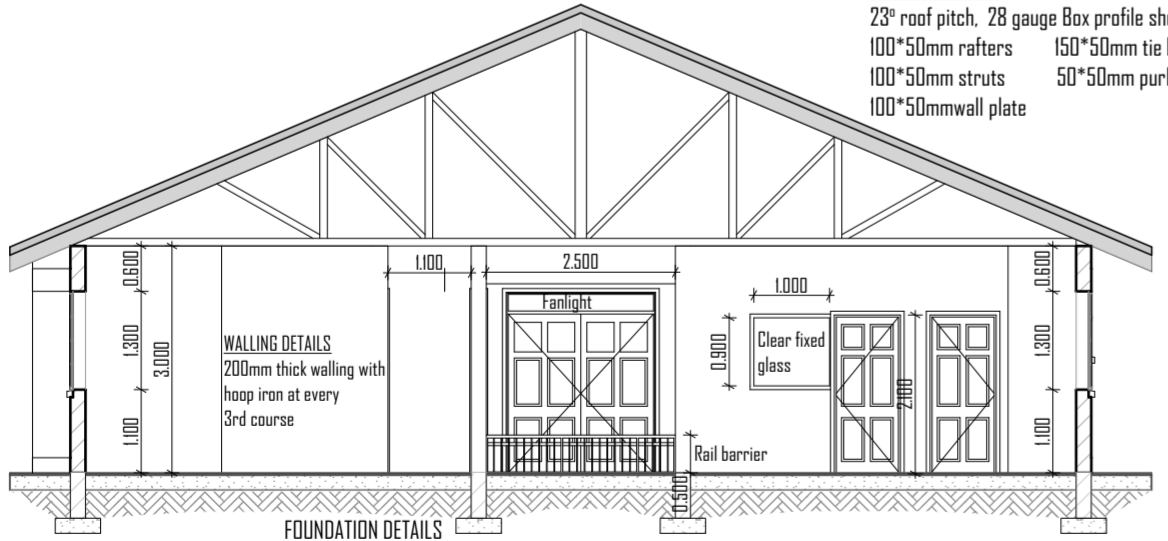

FOUNDATION DETAILS
 150mm conc. slab (1:3:6) on 1000g DPM material on 50mm thick murrum blinding on 300mm thick well compacted hardcore filling to S.E.'s specs. Foundation footing of 600*200mm reinforced concrete on well compacted 300mm hardcore compacted in layers of 150mm.

BUILDING SECTION S-01 SCALE 1:100

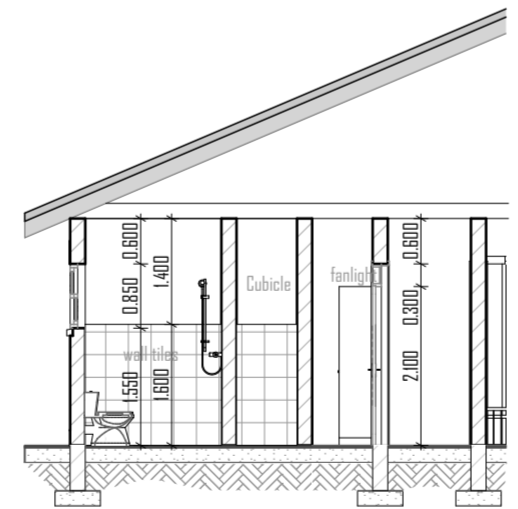

S-02 SCALE 1:100

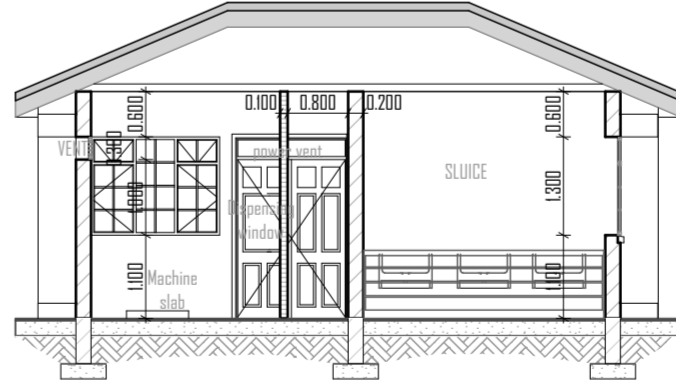

S-03 SCALE 1:100

Client Dept:
COUNTY GOVERNMENT OF KERICHO
DEPARTMENT OF HEALTH SERVICES

Job Title:
PROPOSED SURGICAL THEATRE

Drawing Name:
ELEVATIONS, SECTIONS AND DETAIL DRAWINGS

Drawn by R.K. KIRUI	Date OCT, 2022
REF: 02 of 2 dwg 11/10 of 2022	Scale on A2 1:100